0279-2. O mili Królowie

Wise and Noble Kings
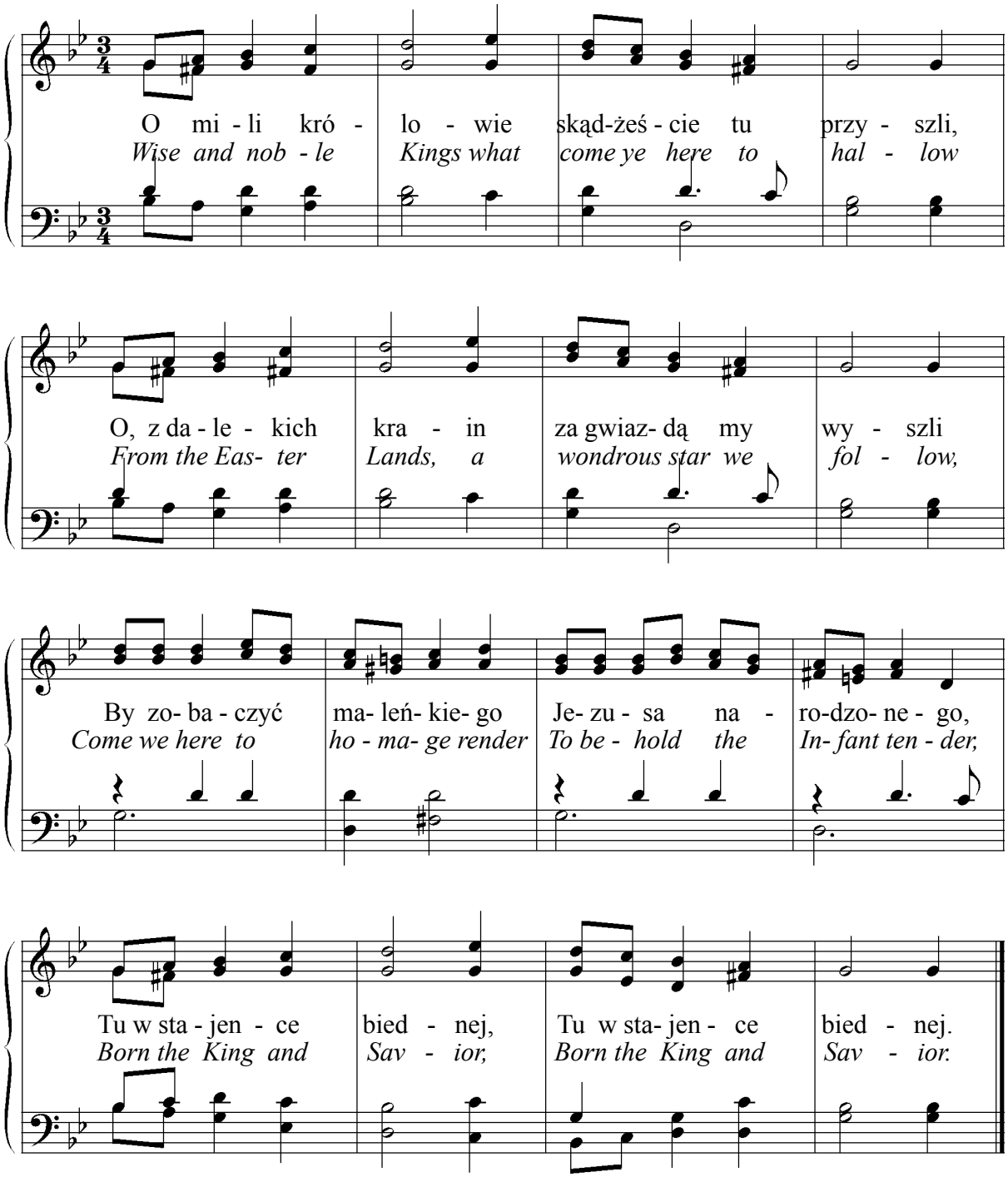
English version.: Felician Sisters